

# Torridon

5 BEDROOM DETACHED VILLA WITH GARAGE

Artists' impressions are not intended to give an accurate description of any specific property offered for sale, its setting or its surroundings; they are intended to give an impression of the look and feel of different house types to be constructed within the development.

# Torridon 5 BEDROOM DETACHED VILLA WITH GARAGE

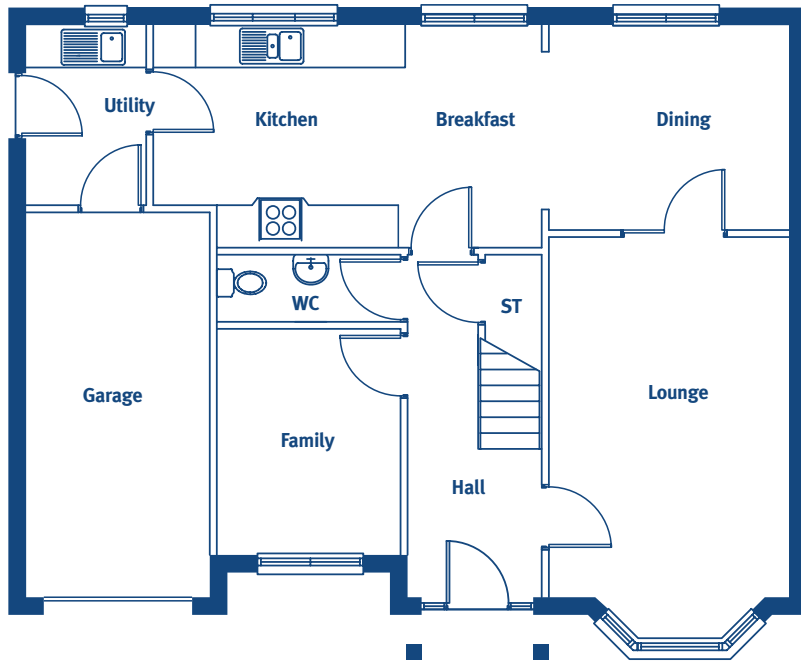

## GROUND FLOOR

<b>LOUNGE</b>	5118mm x 3415mm	16'9 x 11'2
<b>FAMILY</b>	3273mm x 2558mm	10'9 x 8'5
<b>DINING</b>	2905mm x 3415mm	9'6 x 11'2
<b>KITCHEN/BREAKFAST</b>	3150mm x 5505mm	10'2 x 18'0
<b>UTILITY</b>	2550mm x 1683mm	8'4 x 5'6
<b>WC</b>	925mm x 2558mm	3'0 x 8'5
<b>GARAGE</b>	5430mm x 2590mm	17'10 x 8'6

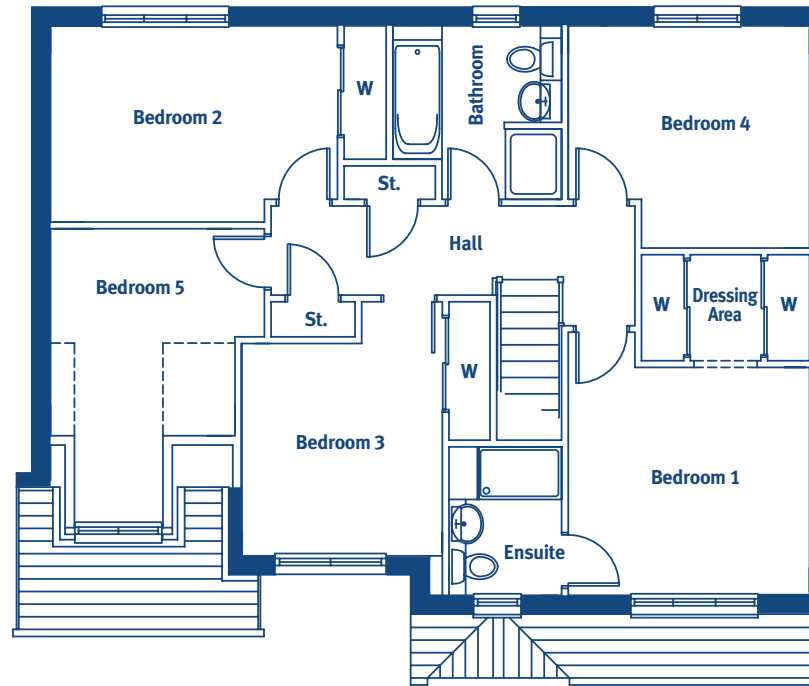

## FIRST FLOOR

<b>BEDROOM 1</b>	3250mm x 3440mm	10'8 x 11'3
<b>ENSUITE</b>	2118mm x 1605mm	6'11 x 5'3
<b>BEDROOM 2</b>	2797mm x 4088mm	9'2 x 13'5
<b>BEDROOM 3</b>	3028mm x 2860mm	9'11 x 9'5
<b>BEDROOM 4</b>	3167mm x 3440mm	10'5 x 11'3
<b>BEDROOM 5</b>	4188mm x 2627mm	13'9 x 8'7
<b>BATHROOM</b>	2471mm x 2404mm	8'1 x 7'11

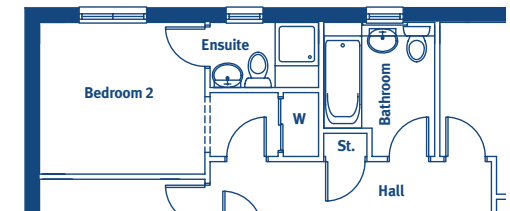

## Ensuite Optional Extra

<b>BEDROOM 2</b>	2797mm x 3048mm	9'2 x 10
<b>ENSUITE</b>	1200mm x 2000mm	3'11 x 6'7
<b>BATHROOM</b>	2471mm x 2045mm	8'1 x 6'8

The dimensions shown on the floor plans of all our homes are approximate; each home is built individually and so the precise measurements may vary from those shown although every effort is made to make the dimensions as accurate as possible. We give maximum dimensions that include fitted wardrobes, sloping ceilings, bay windows, and any other features. The measurements should not be relied upon for ordering or fitting carpets, floor coverings or any other fitted goods.

tel 01259 729101 visit [allanwater.co.uk](http://allanwater.co.uk)